

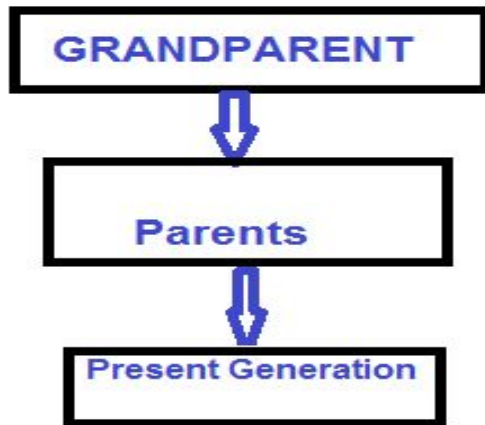

# **BLOOD RELATION**

## Generation Concept



## Notations

Couples



COUSINS/SIBLINGS



## Gender Concept

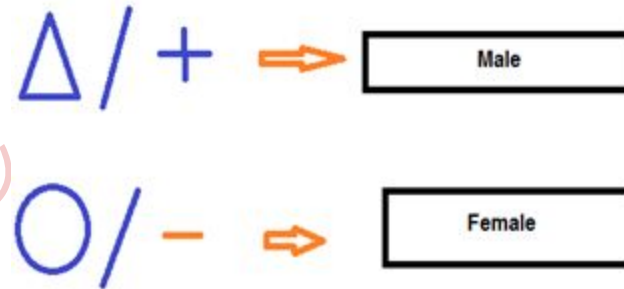

Concept:

PLUTUS ACADEMY



# TERMS

Sibling-Children born of the same parents.

Spouse-Husband or wife any of the two married partners.

Niece -Daughter of your brother or daughter of your sister.

Nephew-Son of your brother or son of your sister.

Maternal- Relation from mothers side.

Paternal- Relation from fathers side.



## **Type of Question:**

**There are three types of questions in blood relationship.**

- 1. Indicative form also known as Pointing/ introducing form**
- 2. Puzzle form**
- 3. Coded form**

PLUTUS ACADEMY



# INDICATON BASED BLOOD RELATION QUESTION

PLUTUS ACADEMY



**Question 1 A woman introduces a man as the son of the brother of her mother. How is the man, related to the woman ?**

- A) Nephew**
- B) Son**
- C) Cousin**
- D) Uncle to Grandson**
- E) None of these**

PLUTUS ACADEMY



**Q 2. X's mother is the mother-in-law of the father of Z. Z is the brother of Y while X is the father of M. How is X related to Z?**

- (a) Paternal uncle**
- (b) Maternal uncle**
- (c) Cousin**
- (d) Grandfather**
- (e) Brother-in-law**





**Q 3.R said to P that P's mother was the mother-in-law of R's mother. How is R's mother related to P's mother?**

- (a) Daughter-in-law**
- (b) Mother-in-law**
- (c) Sister**
- (d) Aunt**
- (e) Sister-in-law**

PLUTUS ACADEMY



**Q4. Pointing to a girl in the photograph, Amar said ,” her mother’s brother is the only son of my mother’s father. My mother has only one sibling ” How is the girl’s mother related to Amar?**

- a) Mother**
- b) sister**
- c) aunt**
- d) grandmother**
- e) None of these**

PLUTUS ACADEMY



**Q5. Introducing a man, a woman said " his mother is the only daughter of my father". how is the man related to the woman?**

**(SSC CGL Tier-I 2015)**

- 1) **brother**
- 2) **son**
- 3) **father**
- 4) **Uncle**
- 5) **None of the above**

PLUTUS ACADEMY



**Q6. Pointing to a gentleman, Deepak who is male ,said” his only brother is the father of my daughter's father.” how is the gentleman related to Deepak?**

- a) Grandfather**
- b) Father**
- c) Brother-in-law**
- d) Uncle**
- e) None of these**

PLUTUS ACADEMY



**Q7. Pointing to a photograph, a man said, "I have no brother or sister but that man's father is my father's son." Whose photograph was it ?**

- a) Himself**
- b) His Son**
- c) His Father**
- d) His grandfather**
- e) None of these**

PLUTUS ACADEMY



**Q8. Pointing to harish , seema says, “ he is the paternal grandfather of my eldest son Mahesh.” how is harish related to seema?**

- a) Father -in law**
- b) uncle**
- c) Brother-in-law**
- d) data inadequate**
- e) None of the above**



**Q9. A retiring President was asked who would succeed him as head of the firm , and he replied , "The father of my successor is my father's son, but I have no brothers or sons." Who will succeed him ?**

- (a) Himself**
- (b) His nephew**
- (c) His Daughter**
- (d) His sister**
- (e) None of these**



**Q10. Pointing towards Sarika,  
Naveen says She is the wife of  
only nephew of the brother of my  
mother” My mother has only one  
brother. How Sarika is related to  
Naveen?**

- (a) Daughter**
- (b) Son**
- (c) Wife**
- (d) Sister**
- (e) None of the above**

PLUTUS ACADEMY





**Q11. Pointing to the Rohini in the picture, Gaurav said, “ Her mother has only one grand child whose mother is my wife”. How is the Rohini in the picture related to Gaurav?**

- a) Sister**
- b) Wife**
- c) cousin**
- d) data inadequate**
- e) None of the above**



# PUZZLE BASED BLOOD RELATION QUESTIONS



**Q1.**A family of three generation consists of six members P, Q, R, S, T and U. There are two married couples. Q is a doctor and the father of T. U is grandfather of R and is a contractor. S is grandmother of T and is a housewife. There is one doctor, one contractor, one nurse, one housewife and two students in the family.

**Q1.**Who is the husband of P ?

- A. R
- B. U
- C. Q
- D. S
- E. T



**Q2.K is sister of S. S is married to M. M is father of R. Q is son of P. S is mother-in-law of P. M has only one son and no daughter. K is married to T. N is daughter of K.**

**Q2.How is P related to M ?**

- a) Uncle
- b) Son
- c) Daughter in law
- d) Grandson
- e) None of these.

PLUTUS ACADEMY



**Q(3-5). Study the following information and answer the given question.**

**A is the sister of D.**

**D is married to C.**

**C is the son of M.**

**A is the mother of F.**

**P is the father of U.**

**P has only one son and only one daughter.**

**U is the daughter of A.**

**Q is the son of D.**

**Q3. How is P related to D ?**

- (a) Brother**
- (b) cannot be determined**
- (c) Brother-in-law**
- (d) Cousin brother**
- (e) Uncle 12.**



**Q(3-5). Study the following information and answer the given question.**

**A is the sister of D.**

**D is married to C.**

**C is the son of M.**

**A is the mother of F.**

**P is the father of U.**

**P has only one son and only one daughter.**

**U is the daughter of A.**

**Q is the son of D.**

**Q4. How is Q related to P ?**

- (a) Son**
- (b) Niece**
- (c) Son-in-law**
- (d) Nephew**
- (e) Daughter**



**Q(3-5). Study the following information and answer the given question.**

**A is the sister of D.**

**D is married to C.**

**C is the son of M.**

**A is the mother of F.**

**P is the father of U.**

**P has only one son and only one daughter.**

**U is the daughter of A.**

**Q is the son of D.**

**Q5. How is Q related to M ?**

- (a) Grandson**
- (b) Niece**
- (c) Son-in-law**
- (d) Nephew**
- (e) Daughter**



**Q(6-7) Study the following information carefully to answer the given questions:**

Shanu is sister of Ramesh. Arjun is brother of Gaurav. Arjun has only one son. Meghna is the wife of Arjun. Meghna is the daughter of Shanu. Ramesh is brother-in-law of Vivek. Raghav is the husband of Kriti and son of Meghna. Ramesh is unmarried

**Q6. How is Vivek related to Raghav?**

- (a) Grandmother
- (b) Father
- (c) Mother
- (d) Uncle
- (e) Grandfather





**Q(6-7) Study the following information carefully to answer the given questions:**

Shanu is sister of Ramesh. Arjun is brother of Gaurav. Arjun has only one son. Meghna is the wife of Arjun. Meghna is the daughter of Shanu. Ramesh is brother-in-law of Vivek. Raghav is the husband of Kriti and son of Meghna. Ramesh is unmarried

**Q7. How is Gaurav related to Megha?**

- (a) Brother-in-law
- (b) Sister-in-law
- (c) Brother
- (d) Cannot determined
- (e) Sister



**Q8.**In a family L is the Father of P, who is the father of S.M is the grandmother of R, who is the son of O.N is paternal uncle of R, who is brother of S. What is the relationship between O and R?

- a) Mother and son
- b) uncle and nephew
- c) Father and son
- d) No relation
- e) Cannot be determined



**Directions (9-10): Study the information carefully and answer the questions given below.**

**P is the husband of Q. R is the grandchild of P. P has only one child(son) who is married to T's child. T has only two children one son and one daughter. X is grandson of T. S is brother in law of son of T. U and V are children of T. W is married to the son of T. X is son of U's brother.**

**(SBI PO MAINS 2017)**

**Q9. If T is married to Y than how is T related to R?**

- (a) Grandfather**
- (b) Grandmother**
- (c) Maternal Grandfather**
- (d) Maternal Grandmother**
- (e) Either (c) or (d)**



**Directions (9-10): Study the information carefully and answer the questions given below.**

**P is the husband of Q. R is the grandchild of P. P has only one child(son) who is married to T's child. T has only two children one son and one daughter. X is grandson of T. S is brother in law of son of T. U and V are children of T. W is married to the son of T. X is son of U's brother.**

**(SBI PO MAINS 2017)**

**Q10. How is X related to V?**

- (a) Son
- (b) Daughter
- (c) Son in law
- (d) Daughter in law
- (e) Husband



**Q(11-12):** There are eight family members Anupam, Bhumi, Mohini, Hiren, Vishnu, Ruchika, Sailesh and Pranshu. Vishnu is Paternal uncle of Sailesh, who is daughter of Pranshu. There are two married couples in the family and two grandchildren in the family. Mohini has one daughter and one son. Anupam is granddaughter of Ruchika and sister of Bhumi. Ruchika is sister in law of Vishnu. Mohini is not a male. Sailesh has only one brother.

**11.** How Pranshu is related to Hiren?

- A.** Mother
- B.** Father
- C.** Brother
- D.** Can't be determined
- E.** None of these



**Q(11-12):** There are eight family members Anupam, Bhumi, Mohini, Hiren, Vishnu, Ruchika, Sailesh and Pranshu. Vishnu is Paternal uncle of Sailesh, who is daughter of Pranshu. There are two married couples in the family and two grandchildren in the family. Mohini has one daughter and one son. Anupam is granddaughter of Ruchika and sister of Bhumi. Ruchika is sister in law of Vishnu. Mohini is not a male. Sailesh has only one brother.

**12. How Bhumi is related to Sailesh?**

- A. Son**
- B. Daughter**
- C. Niece**
- D. Nephew**
- E. None of these**



# Coded Blood Relation

PLUTUS ACADEMY



**Directions (Q.1-5): Read the following information carefully and answer the questions given below.**

**P \$ Q means P is mother of Q**

**P # Q means P is father of Q**

**P@Q means P is husband of Q**

**P%Q means P is daughter of Q**

- 1. P @ Q \$ M # T indicates what relation of P with T?**
  - a. Paternal grandmother**
  - b. Maternal grandmother**
  - c. Paternal grandfather**
  - d. Maternal grandfather**
  - e. None of these**





**Directions (Q.1-5): Read the following information carefully and answer the questions given below.**

**P \$ Q means P is mother of Q**

**P # Q means P is father of Q**

**P@Q means P is husband of Q**

**P%Q means P is daughter of Q**

**2. Which of the following expression indicates R is the sister of H?**

**a. H \$ D @ F # R**

**b. R % D @ F \$ H**

**c. R \$ D @ F # H**

**d. H % D @ F \$ R**

**e. None of these**



**Directions (Q.1-5):** Read the following information carefully and answer the questions given below.

**P \$ Q** means P is mother of Q

**P # Q** means P is father of Q

**P@Q** means P is husband of Q

**P%Q** means P is daughter of Q

**3. If F @ D % K # H, then how is F related H?**

- a. Brother- in- law**
- b. Sister**
- c. Sister- in- law**
- d. Cannot be determined**
- e. None of these**



**Directions (Q.1-5): Read the following information carefully and answer the questions given below.**

**P \$ Q means P is mother of Q**

**P # Q means P is father of Q**

**P@Q means P is husband of Q**

**P%Q means P is daughter of Q**

**4. Which of the following expression indicates H is the brother of N?**

**a. H # R \$ D \$ N**

**b. N % F @ D \$ H # R**

**c. N % F @ D \$ H**

**d. N % F @ D % H**

**e. None of these**



**Directions (Q.1-5):** Read the following information carefully and answer the questions given below.

**P \$ Q** means P is mother of Q

**P # Q** means P is father of Q

**P@Q** means P is husband of Q

**P%Q** means P is daughter of Q

**5. If G \$ M @ K, then how is K related to G?**

- a. Daughter- in- law**
- b. Daughter**
- c. Mother- in- law**
- d. Aunt**
- e. None of these**



**Direction (6-7):** Study the following information and answer the given questions:

**P#Q** - P is the son of Q.

**P@Q** - Q is the child of P.

**P©Q** - P is the parent of Q.

**P\$Q** - P is elder than Q.

**P\*Q** - P is the husband of Q.

**P&Q** - Q is the daughter-in-law of P.

**P%Q** - P is the wife of Q.

**Q6.** If **A@B\*D&G%E\$F#D** then how is F related to A?

- (a) Grandfather
- (b) Grandson
- (c) Daughter
- (d) Wife
- (e) None of these



**Direction (6-7): Study the following information and answer the given questions:**

**P#Q - P is the son of Q. (SBI PO MAINS 2017)**

**P@Q - Q is the child of P.**

**P©Q - P is the parent of Q.**

**P\$Q - P is elder than Q.**

**P\*Q- P is the husband of Q.**

**P&Q- Q is the daughter-in-law of P.**

**P%Q- P is the wife of Q.**

**Q7.If  $H*M©O\$N\#M$ , the age of N is 20 years and age of H, is 40 years then what is the probable age of O?**

- (a) 17 years**
- (b) 15 years**
- (c) 23 years**
- (d) 45 years**
- (e) 12 years**



**Directions (8–9):** Read the following information carefully and answer the question given below it.

**‘M + N’** means ‘M is the sister of N’.

**‘M = N’** means ‘M is the father of N’.

**‘M – N’** means ‘M is the mother of N’.

**‘M × N’** means ‘M is the brother of N’.

**‘M ÷ N’** means ‘M is the son of N’.

**‘M \$ N’** means ‘M is the daughter of N’.

**‘M @ N’** means ‘M is the husband of N’.

**Q8.** Which of the following means F is grandfather of L?

(a)  $L \times M + N \div P @ Q - J - T = F$

(b)  $L \times M + N \div P @ Q - J \times T = F$

(c)  $F \times M + N \div P @ Q - J \times T = L$

(d)  $L + M + N \div P @ Q - J \times T = F$

(e) None of these



**Directions (8-9):** Read the following information carefully and answer the question given below it.

'M + N' means 'M is the sister of N'.

'M = N' means 'M is the father of N'.

'M - N' means 'M is the mother of N'.

'M × N' means 'M is the brother of N'.

'M ÷ N' means 'M is the son of N'.

'M \$ N' means 'M is the daughter of N'.

'M @ N' means 'M is the husband of N'.

**Q9.** How is R related to G according to the given sequence?

$N \times G + P \div T \div R @ K$

(a) Father

(b) Grandfather

(c) Grandmother

(d) mother

(e) None of these





**Directions(10-11):** Study the following information carefully and answer the questions given below:

Five family members V, W, X, Y and Z are sitting in a straight line facing north. Each of them somehow has a relation with V, who sits third to the right of his daughter. There are only two females in the family. X is an immediate neighbor of his mother. Y sits third to the right of Z, who sits at one end of the line. V sits with his wife. X is brother of W, who is niece of Z. Y doesn't have any sibling.

**Q. How is Y related to W?**

- (a) Mother
- (b) Father
- (c) Brother
- (d) Can't be determined
- (e) None of these



**Directions: Study the following information carefully and answer the questions given below:**

Five family members V, W, X, Y and Z are sitting in a straight line facing north. Each of them somehow has a relation with V, who sits third to the right of his daughter. There are only two females in the family. X is an immediate neighbor of his mother. Y sits third to the right of Z, who sits at one end of the line. V sits with his wife. X is brother of W, who is niece of Z. Y doesn't have any sibling.

**Q. How is Z related to V?**

- (a) Father
- (b) Mother
- (c) Brother
- (d) Can't be determined
- (e) None of these

